

White
to play ...
Is this a
draw or
a win?

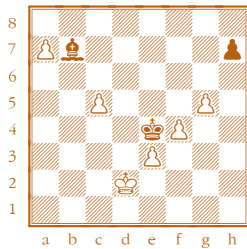

Roving ChessNuts' 2010 Summer Camps

Summer Chess Camps

and Special Tournaments for Ages 9 and Up*

Weekly Camps with Limited Enrollment for all levels of players
Limited to the first 8 paid registrants for each full-week camp

(A few one-day spots may be open to balance out skill levels of participants if you are interested,
 please e-mail and indicate preferred dates - details will be sent to you)

- Camp 1:** Monday, July 5, through Friday, July 9, 2010
- Camp 2:** Monday, July 12, through Friday, July 16, 2010
- Camp 3:** Monday, August 16, through Friday, August 20, 2010
- Camp 4:** Monday, August 23, through Friday, August 27, 2010



Morning Sessions:

- 8:30 to 9: Informal play and coaching
- 9 to 9:30: Lessons
- 9:30 - 10: Chess exercises & testing
- 10 - 10:45 a.m.: Physical activity & snack**
- 10:45 - 11:45: Games rated by Chess'n Math
- 11:45 - 12:15: Analysis of Games
- 12:15 - 12:45: Bag Lunch Break

Afternoon Sessions:

- 12:45 - 1:30: Other Mental and Word Games
- 1:30 - 2:00: Lessons
- 2:00 - 2:30: Chess exercises & testing
- 2:30 - 3:15 Physical activity & snack**
- 3:15 - 4:15: Games rated by Chess'n Math
- 4:15 - 5: Analysis of Games, informal play

* Younger children who already know how to play chess and have been evaluated by The ChessNuts as having sufficient skills and maturity to attend the camp will be admitted. Where registrations exceed limit, preference will be given to students already involved in Roving ChessNuts school programs and out-of-school classes provided the student has been good in following the Code of Conduct.

** Weather permitting, students will be taken outside for relay races, mini-soccer and other fitness activities. Peanut-free snacks and juice will be provided, but please alert us when registering to any allergies or health conditions.

Registration Fee is \$220.50 (includes GST) for Entire Week

Registration Fee after June 25 is \$257.25 for Entire Week if openings still available

Registration Fee for a second Entire Week Camp is \$187.40

Registration Fee for second participant from same family is \$187.40

Registration Fee for a Single Day Camp is \$49.35 or \$46.20 per day for 3 or more days

Pre-registration & payment is required! 780-474-2318 or rovingchessnuts@shaw.ca



Applying for Camp # _____ Camp # _____ Name: _____

School Grade Level: _____ e-mail address: _____

Home phone for parent/guardian _____ Work phone for parent/guardian _____

Register by fax (780-479-8363) or scan & e-mail, using credit card number: rovingchessnuts@shaw.ca

a 3% transaction fee applies to credit cards: # _____ Exp Date: MM/YY

or mail cheque (amount: \$ _____) payable to:

New players welcome to join but must be
 evaluated first to determine skill level -
 Call 780-474-2318

Roving ChessNuts, 12015 76 Street NW, Edmonton, AB T5B 2C9

Special Pizza Evening Tournaments associated with each camp on Thursdays, starting 6 p.m. - July 8, July 15, August 19 and August 26: Entry fee of \$15 include pizza supper and competition and draw prizes. Pre-registration required - watch website: www.rovingchessnuts.com